



中国认可
国际互认
检测
TESTING
CNAS L4173

CONSUMER PRODUCTS SERVICES DIVISION

WHITEHOUSE LEISURE INTERNATIONAL LTD

Technical Report: (9026)110-0458
Date Received: APR 20, 2026

APR 30, 2026
Page 1 of 20

JACKSON
WHITEHOUSE LEISURE INTERNATIONAL LTD
GLOUCESTER HOUSE, BENTALLS, BASILDON, ESSEX,
SS14 3BX

Sample Description:	8.5CM OMBRE DUMPLING 6 ASST (DB) KAWAII FOODIEZ 16CM OMBER DUMPLING 6 ASST (DB)		
Vendor:	WHITEHOUSE LEISURE INTERNATIONAL LTD	Sample Size:	N/A
Buyer:	N/A	Style No(s):	66232 66235
Manufacturer:	N/A	SKN/SKU No.:	N/A
Labeled Age Grade:	4+	PO No.:	PORD119252
Appropriate Age Grade:	NOT REQUESTED	Ref #:	N/A
Client Specified Age Grade:	4+	Assortment No.:	N/A
Tested Age Grade:	OVER 4 YEARS OF AGE	Country of Destination:	GREAT BRITAIN
Country of Origin:	CHINA	Color:	N/A
UPC Code:	N/A		

EXECUTIVE SUMMARY:

The test item(s) MEETS the following requirement(s):

- The mechanical and physical properties requirements of the tested subclauses of the European Standard, "Safety of toys", EN71: Part 1:2014 + A1:2018, clauses 1-7.
- The flammability requirements of the European Standard "Safety of Toys", EN 71: Part 2: 2020+A1:2025.
- The migration of certain elements requirements of the European Standard, "Safety of Toys", EN 71 Part 3: 2019 + A2:2024.
- The BBP, DBP, DEHP, DIBP content requirements of the European Regulation (EC) No. 1907/2006 of the Registration, Evaluation, Authorisation and Restriction of Chemicals (REACH), Annex XVII concerning the Restrictions on the manufacture, placing on the market and use of certain dangerous substances, preparations and articles, Item no. 51 (amended up to EU No. 2018/2005).
- The DNOP, DINP and DIDP content requirements of the European Regulation (EC) No. 1907/2006 of the Registration, Evaluation, Authorisation and Restriction of Chemicals (REACH), Annex XVII concerning the Restrictions on the manufacture, placing on the market and use of certain dangerous substances, preparations and articles, Item no. 52.
- The polycyclic aromatic hydrocarbons (PAHs) content requirement of European Regulation (EC) No. 1907/2006 REACH Annex XVII, Item no. 50, Paragraph 5 and 6.

The test item(s) was tested to the following requirement(s) and the data provided is for informational purposes only:

- Labeling requirements of "UKCA marking and company name and UK address, and product identification" under" UK Toy Regulation 2011 Labeling".



This report is governed by, and incorporates by reference, the Conditions of Testing as posted at the date of issuance of this report at <http://www.bureauveritas.com/home/about-us/our-business/cps/about-us/terms-conditions/> and is intended for your exclusive use. Any copying or replication of this report to or for any other person or entity, or use of our name or trademark, is permitted only with our prior written permission. This report sets forth our findings solely with respect to the test samples identified herein. The results set forth in this report are not indicative or representative of the quality or characteristics of the lot from which a test sample was taken or any similar or identical product unless specifically and expressly noted. Our report includes all of the tests requested by you and the results thereof based upon the information that you provided to us. Measurement uncertainty is only provided upon request for accredited tests. Statements of conformity are based on simple acceptance criteria without taking measurement uncertainty into account, unless otherwise requested in writing. You have 60 days from date of issuance of this report to notify us of any material error or omission caused by our negligence or if you require measurement uncertainty; provided, however, that such notice shall be in writing and shall specifically address the issue you wish to raise. A failure to raise such issue within the prescribed time shall constitute your unqualified acceptance of the completeness of this report, the tests conducted and the correctness of the report contents.



WHITEHOUSE LEISURE INTERNATIONAL LTD

Technical Report: **(9026)110-0458**

APR 30, 2026

Page 2 of 20

Note:

1. The manufacturer / importer information was present on the packaging only. It has to be noted that, according to [The Toys (Safety) Regulation 2011], the manufactures/importer shall indicate their name registered trade name or registered trade mark and the address at which they can be contacted on the toy, or, where that is not possible, on its packaging or in a document accompanying the toy.
2. The product identification is present on the packaging only, it has to be noted that, according to [The Toys (Safety) Regulation 2011] manufactures shall ensure that their toys bear a type, batch, serial or model number or other element allowing their identification, or, where the size or nature of the toy does not allow it, that the required information is provided on the packaging or in a document accompanying the toy.
3. The representativeness and authenticity of the test samples shall be the responsibility of the applicant.
4. The test items marked "*" are not in the CNAS scope.
5. As per client's request, the UKCA Marking was not conducted in this report.
6. With the client's prior consent, Extremely flammable liquids, highly flammable liquids, flammable liquids and flammable gels[#] of EN 71: Part 2: 2020+A1:2025 was subcontracted test item. The test item was not in the CNAS scope of Subcontractor.



WHITEHOUSE LEISURE INTERNATIONAL LTD

Technical Report: **(9026)110-0458**

APR 30, 2026

Page 3 of 20

BVCPS (SHANGHAI)-QINGDAO BRANCH CONTACT INFORMATION FOR THIS REPORT

Technical enquiry:

Mandy Zhang

86-532-58827932

Mandy.Zhang@bureauveritas.com

General enquiry and invoicing:

Will Han

86-532-58827933

Will.han@bureauveritas.com

Vicky Zhu

Physical Lab Senior Engineer - Hardline & Toy Operation

Davis Yan

Chemical Lab Technical Manager



RESULTS:

APPROPRIATE AGE GRADE DETERMINATION

The Appropriate Age Grade is determined with reference to the EN71: Part 1: 2014 + A1:2018, CEN ISO/TR 8124-8:2016 Safety of toys - Part 8: Age Determination Guidelines prepared by Technical Committee CEN/TC 52 and Age Grade Determination Guidelines of the Consumer Product Safety Commission (CPSC)

Note : The most stringent age grade from the Labeled Age Grade and the Appropriate Age Grade will be used for testing.

Note : If the client does not specify an age grade for testing or request Bureau Veritas Consumer Products Services, Inc. to determine an appropriate age grade, the labeled age grade will be used for testing.

EXPLANATION OF THE ABBREVIATIONS FOR PART 1, 2

Symbol	Explanation				
NM	The samples are NOT IN COMPLIANCE WITH the requirement of this Subclause				
M	The samples are IN COMPLIANCE WITH the requirement of this Subclause				
N/A	Not Applicable				
NR	Not Requested				
NE	Not Evaluated				
NP	None Present				
P	Present				
R	Refer to Comment Section of this report				
Symbol	Language Present	Symbol	Language Present	Symbol	Language Present
B	Belgian language	G	German language	PR	Portuguese language
D	Danish language	GR	Greek language	S	Spanish language
E	English language	H	Dutch language	SD	Swedish language
F	Finnish language	I	Italian language	SZ	Swiss language
FR	French language	N	Norwegian language		



WHITEHOUSE LEISURE INTERNATIONAL LTD

Technical Report: **(9026)110-0458**

APR 30, 2026

Page 5 of 20

RESULTS:

**MECHANICAL & PHYSICAL PROPERTIES
(EN 71 PART 1 : 2014+A1 : 2018)**

Subclause	Requirement	Result
4.1	Material cleanliness	All# M
4.2	Assembly	All# NA
4.3	Flexible plastic sheeting	All# NA
4.4	Toy Bags	All# NA
4.5	Glass	All# NA
4.6	Expanding materials	All# NA
4.7 & 7.6	Edges	All# M
4.8 & 7.6	Points and metallic wires	All# M
4.8e	Splinters	All# M
4.9	Protruding parts	All# NA
4.10.1*	Folding and sliding mechanisms	All# NA
4.10.2*	Driving mechanisms	All# NA
4.10.3*	Hinges	All# NA
4.10.4*	Springs	All# NA
4.11*	Mouth actuated toys and other toys intended to be put in the mouth	All# NA
4.12 & 7.3	Balloons	All# NA
4.13 & 7.9*	Cord of toy kites and other flying toys	All# NA
4.14.1*	Toys which a child can enter	All# NA
4.14.2 & 7.8*	Masks and helmets	All# NA
4.15.1*	Toys propelled by child	
4.15.1.2 & 7.10.1 & 7.10.2 & 7.10.3 & 7.10.4 & 7.16*	Toys propelled by child – Instructions for use	All# NA
4.15.1.3*	Toys propelled by child – Strength	All# NA
4.15.1.4*	Toys propelled by child – Stability	All# NA
4.15.1.5*	Toys propelled by child – Braking	All# NA
4.15.1.6*	Toys propelled by child - Transmission	All# NA
4.15.1.7*	Toys propelled by child – insertion mark	All# NA
4.15.1.8*	Electrically-driven ride-on toys	All# NA
4.15.2*	Toy bicycles	
4.15.2.2 & 7.15*	Toy bicycles – Warnings and instructions for use	All# NA
4.15.2.3*	Toy bicycles – Braking	All# NA
4.15.3 & 7.16 & 7.19*	Rocking horses and similar toys	All# NA
4.15.4 & 7.16*	Toys not propelled by child	All# NA
4.15.5 & 7.18*	Toy scooters	All# NA
4.16*	Heavy immobile toys	All# NA
4.17.2*	All projectiles	All# NA
4.17.3 & 7.7*	Projectile toys with stored energy	All# NA
4.17.4 & 7.26*	Certain projectiles toys without stored energy	All# NA
4.18 & 7.4*	Aquatic toys and inflatable toys	All# NA



RESULTS:

**MECHANICAL & PHYSICAL PROPERTIES
(EN 71 PART 1 : 2014+A1 : 2018)**

Subclause	Requirement	Result
4.19 & 7.13 & 7.14*	Percussion caps	All# NA
4.20.2.1-4.20.2.8, 4.20.2.10, 4.20.2.12*	Acoustics	All# NA
4.20.2.9, 4.20.2.11 & 7.14*	Acoustics – percussion toys & cap-firing toys	All# NA
4.21*	Toys containing a non-electrical heat source	All# NA
4.22 & 7.2	Small balls	All# NA
4.23*	Magnet	
4.23.2 a, b & c*	Toy other than magnetic / electrical experimental sets intended for children over 8 years	All# NA
4.23.3 & 7.20*	Magnetic / electrical experimental sets intended for children over 8 years	All# NA
4.24*	Yo-yo ball	All# NA
4.25*	Toys attached to food	All# NA
4.26	Toy Disguise Costumes	All# NA
4.27.1*	Flying toys – General	All# NA
4.27.2 & 7.25.1*	Rotors and propellers on flying toys	All# NA
4.27.3 & 7.25.2*	Rotors and propellers on remote controlled flying toys	All# NA
FOR TOYS INTENDED FOR CHILDREN UNDER 36 MONTHS		
5.1	General	All# NA
5.1a	Small parts – as received	All# NA
5.1b	Small parts, sharp points, sharp edges – after tests	All# NA
5.1c	Cross section <2mm metal points & wires	All# NA
5.1e	Toys contain glue	All# NA
5.1f	Casing of toys	All# NA
5.2	Fillings, coverings and seams	All# NA
5.3	Adhesion of plastic sheeting	All# NA
5.4.2	Cords and chains in toys intended for children under 18 months	All# NA
5.4.3 & 7.22	Cords and chains in toys intended for children of 18 months or over but under 36 months	All# NA
5.4.4	Fixed loops, tangled loops and nooses	All# NA
5.4.5	Cords and chains on pull along toys	All# NA
5.4.6 & 7.21	Electrical cables	All# NA
5.4.7	Cross-sectional dimension of certain cords	All# NA
5.4.8	Self-retracting cords	All# NA
5.4.9 & 7.11 & 7.23	Toys attached to or intended to be strung across a cradle, cot or perambulator	All# NA
5.5 & 7.12*	Liquid filled toys	All# NA
5.6*	Electrically driven toys	All# NA
5.7	Glass and porcelain	All# NA



WHITEHOUSE LEISURE INTERNATIONAL LTD

Technical Report: **(9026)110-0458**

APR 30, 2026

Page 7 of 20

RESULTS:

**MECHANICAL & PHYSICAL PROPERTIES
(EN 71 PART 1 : 2014+A1 : 2018)**

Subclause	Requirement	Result
5.8	Shape and size	All# NA
5.9 & 7.17	Monofilament fibres	All# NA
5.10	Small balls	All# NA
5.11	Play figures	All# NA
5.12*	Hemispheric shaped toys	All# NA
5.13	Suction cups	All# NA
5.14	Straps intended to be worn fully or partially around the neck	All# NA
5.15 & 7.24	Sledges with cords for pulling	All# NA
6	Packaging	All# NA
WARNINGS, INSTRUCTIONS FOR USE		
7.1	General	All# M
7.2	Toys not intended for children under 36 months	All# M
7.5	Functional toys	All# NA



RESULTS:

REQUIREMENTS & TEST METHODS CROSS REFERENCE TABLE FOR PART 1

Sub-clause	Test Method	Sub-clause	Test Method	Sub-clause	Test Method	Sub-clause	Test Method
4.3	8.25.1	4.15.1.5	8.26.1	4.22	8.3, 8.4.2.1, 8.5, 8.6, 8.7, 8.8, 8.32	5.4.5	8.40
4.5	8.5, 8.7, 8.11, 8.12	4.15.1.8	8.29	4.23	8.2, 8.3, 8.4.2.1, 8.4.2.2, 8.5, 8.6, 8.7, 8.8, 8.34, 8.35	5.4.6	8.40
4.6	8.2, 8.3, 8.4.2.1, 8.5, 8.7, 8.8, 8.14	4.15.2.4	8.26.2	4.24	8.37	5.4.7	8.20
4.7	8.11	4.15.3	8.21, 8.23.1	4.25	8.2, 8.3, 8.4.2.1, 8.5, 8.7, 8.8, 8.32.1	5.7.8	8.39
4.8	8.12, 8.13	4.15.4	8.21, 8.23.1	4.26	8.38	5.5	8.15
4.9	8.4.2.3, 8.11, 8.12	4.15.5	8.11, 8.12, 8.21, 8.22, 8.26.3, 8.27	4.27.1	8.43	5.6	8.29
4.10.1	8.18.2, 8.18.3	4.16	8.23.2	4.27.2	8.4.2.6	5.8	8.16
4.10.2	8.5, 8.6, 8.7, 8.11, 8.12	4.17.1	8.3, 8.4.2.1, 8.7, 8.8, 8.42	4.27.3	8.4.2.6	5.10	8.3, 8.4.2.1, 8.5, 8.6, 8.7, 8.8, 8.9, 8.32
4.11	8.2, 8.3, 8.4.2.1, 8.9, 8.17	4.17.2	8.3, 8.4.2.4, 8.7, 8.8, 8.32.1, 8.43, 8.44	5.1	8.2, 8.3, 8.4.2.1, 8.5, 8.7, 8.8, 8.9, 8.11, 8.12	5.11	8.33
4.13	8.19	4.17.3	8.3, 8.4.2.3, 8.4.2.5, 8.11, 8.12, 8.24, 8.42	5.3	8.4.2.1, 8.25	5.12	8.3, 8.4.2.1, 8.5, 8.6, 8.7, 8.8, 8.9,
4.14.1	8.31.1, 8.31.2	4.17.4	8.3, 8.4.2.3, 8.4.2.5, 8.11, 8.12, 8.24, 8.42	5.4.1	8.40	5.13	8.3, 8.4.2.1, 8.5, 8.7, 8.8, 8.32
4.14.2	8.3, 8.4.2.1, 8.5, 8.7, 8.8, 8.11, 8.12	4.18	8.2, 8.3, 8.4.2.1	5.4.2	8.38, 8.40, 8.41	5.14	8.38
4.15.1.3	8.11, 8.12, 8.21, 8.22	4.20	8.28	5.4.3	8.38, 8.40, 8.41	6	8.3, 8.4.2.1, 8.25.1, 8.32.1
4.15.1.4	8.23.1	4.21	8.30	5.4.4	8.36, 8.38		



RESULTS:

FLAMMABILITY (EN 71 PART 2: 2020+A1:2025)

Subclause	Requirement	Result
4.1	Cellulose nitrate*	All# NP
	Highly flammable solids*	All# NP
	Surface flash on piled surface*	All# NA
	Flammable Gases*	All# NA
	Extremely flammable liquids, highly flammable liquids, flammable liquids and flammable gels#	All# NP
4.2*	Toys to be worn on the head	All# NA
4.3*	Toy disguise costumes and toys intended to be worn by child in play	All# NA
	Warning on product and packaging (10 - 30 mm/s)	All# NA
4.4*	Toys intended to be entered by a child	All# NA
	Warning on product and packaging (10 - 30 mm/s)	All# NA
4.5*	Soft-filled toys	All# NA

M = Meet NM = Not Meet N/A = Not Applicable NP = NOT PRESENT

REQUIREMENTS & TEST METHODS CROSS REFERENCE TABLE FOR PART 2

Sub-clause	Test Method	Sub-clause	Test Method	Sub-clause	Test Method	Sub-clause	Test Method
4.2.2	5.2	4.2.4	5.3	4.3	5.4	4.5	5.5
4.2.3	5.3	4.2.5	5.4	4.4	5.4	-	-

UK Toy Regulation 2011 Labeling requirement

Requirement	Result
UKCA Marking*	All# NR
Company name and UK address*	All# M SEE NOTE 1
Product Identification*	All# M SEE NOTE 2

M = Meet NM = Not Meet N/A = Not Applicable R = Refer to Comment Section NR =NOT REQUESTED



WHITEHOUSE LEISURE INTERNATIONAL LTD

Technical Report: **(9026)110-0458**

APR 30, 2026

Page 10 of 20

RESULTS:

Tested Component(s) Breakdown List

Sample Identity	Color / Component	Location	Style
1	Colorful coating on plastic	Uniform sampling, <50mg	All
2	Black coating on plastic	<50mg	All
3	Light brown plastic		All
4	Green soft plastic without coating		1,7
5	Green soft plastic plug		1,7
6	Yellow soft plastic without coating	Big yellow	2,3
7	Yellow soft plastic plug	Big yellow	2,3
8	Light yellow soft plastic without coating	Small yellow	8,9
9	Light yellow soft plastic plug	Small yellow	8,9
10	Pink soft plastic	Big pink, small pink	4,5,10,11
11	Pink soft plastic plug	Big pink	4,5
12	Transparent plastic plug	Small pink	10,11
13	Blue soft plastic without coating	Blue	6,12
14	Blue soft plastic plug	Blue	6,12
15	White glue	Inside	All



WHITEHOUSE LEISURE INTERNATIONAL LTD

Technical Report: **(9026)110-0458**

APR 30, 2026

Page 11 of 20

RESULTS:

MIGRATION OF CERTAIN ELEMENTS

Test Method : European Standard EN 71 Part 3: 2019 + A2:2024

Class: Category III - Scraped off toy material

Analyte	Requirement (mg/kg)	Detection Limit (mg/kg)	Result (mg/kg)				
			Sample ID				
			1	2	3	4	5
Aluminium (Al)	28130	2813	ND	ND	ND	ND	ND
Arsenic (As)	47	4.7	ND	ND	ND	ND	ND
Boron (B)	15000	1500	ND	ND	ND	ND	ND
Barium (Ba)	18750	1875	ND	ND	ND	ND	ND
Cadmium (Cd)	17	1.7	ND	ND	ND	ND	ND
Cobalt (Co)	130	13	ND	ND	ND	ND	ND
Chromium III (Cr III)	460	46	ND	ND	ND	0.0120	0.00590
Chromium VI (Cr VI)	0.053	0.005					
Copper (Cu)	7700	770	ND	ND	ND	ND	ND
Mercury (Hg)	94	9.4	ND	ND	ND	ND	ND
Manganese (Mn)	15000	1500	ND	ND	ND	ND	ND
Nickel (Ni)	930	93	ND	ND	ND	ND	ND
Lead (Pb)	23	2.3	ND	ND	ND	ND	ND
Antimony (Sb)	560	56	ND	ND	ND	ND	ND
Selenium (Se)	460	46	ND	ND	ND	ND	ND
Tin (Sn)	180000	18000	ND	ND	ND	ND	ND
Organic tin	12	1.2	ND	ND	ND	ND	ND
Strontium (Sr)	56000	5600	ND	ND	ND	ND	ND
Zinc (Zn)	46000	4600	ND	ND	ND	ND	ND
Mass of trace amount (gram)			-	-	-	-	-
Conclusion			Pass	Pass	Pass	Pass	Pass



WHITEHOUSE LEISURE INTERNATIONAL LTD

Technical Report: **(9026)110-0458**

APR 30, 2026

Page 12 of 20

RESULTS:

Analyte	Requirement (mg/kg)	Detection Limit (mg/kg)	Result (mg/kg)				
			Sample ID				
	Category III	Category III	6	7	8	9	10
Aluminium (Al)	28130	2813	ND	ND	ND	ND	ND
Arsenic (As)	47	4.7	ND	ND	ND	ND	ND
Boron (B)	15000	1500	ND	ND	ND	ND	ND
Barium (Ba)	18750	1875	ND	ND	ND	ND	ND
Cadmium (Cd)	17	1.7	ND	ND	ND	ND	ND
Cobalt (Co)	130	13	ND	ND	ND	ND	ND
Chromium III (Cr III)	460	46	0.0118	0.00553	0.0170	0.0101	0.0206
Chromium VI (Cr VI)	0.053	0.005					
Copper (Cu)	7700	770	ND	ND	ND	ND	ND
Mercury (Hg)	94	9.4	ND	ND	ND	ND	ND
Manganese (Mn)	15000	1500	ND	ND	ND	ND	ND
Nickel (Ni)	930	93	ND	ND	ND	ND	ND
Lead (Pb)	23	2.3	ND	ND	ND	ND	ND
Antimony (Sb)	560	56	ND	ND	ND	ND	ND
Selenium (Se)	460	46	ND	ND	ND	ND	ND
Tin (Sn)	180000	18000	ND	ND	ND	ND	ND
Organic tin	12	1.2	ND	ND	ND	ND	ND
Strontium (Sr)	56000	5600	ND	ND	ND	ND	ND
Zinc (Zn)	46000	4600	ND	ND	ND	ND	ND
Mass of trace amount (gram)			-	-	-	-	-
Conclusion			Pass	Pass	Pass	Pass	Pass



WHITEHOUSE LEISURE INTERNATIONAL LTD

Technical Report: **(9026)110-0458**

APR 30, 2026

Page 13 of 20

RESULTS:

Analyte	Requirement (mg/kg)	Detection Limit (mg/kg)	Result (mg/kg)				
			Sample ID				
			11	12	13	14	
Aluminium (Al)	28130	2813	ND	ND	ND	ND	
Arsenic (As)	47	4.7	ND	ND	ND	ND	
Boron (B)	15000	1500	ND	ND	ND	ND	
Barium (Ba)	18750	1875	ND	ND	ND	ND	
Cadmium (Cd)	17	1.7	ND	ND	ND	ND	
Cobalt (Co)	130	13	ND	ND	ND	ND	
Chromium III (Cr III)	460	46	0.00961	0.0107	0.0110	ND	
Chromium VI (Cr VI)	0.053	0.005					
Copper (Cu)	7700	770	ND	ND	ND	ND	
Mercury (Hg)	94	9.4	ND	ND	ND	ND	
Manganese (Mn)	15000	1500	ND	ND	ND	ND	
Nickel (Ni)	930	93	ND	ND	ND	ND	
Lead (Pb)	23	2.3	ND	ND	ND	ND	
Antimony (Sb)	560	56	ND	ND	ND	ND	
Selenium (Se)	460	46	ND	ND	ND	ND	
Tin (Sn)	180000	18000	ND	ND	ND	ND	
Organic tin	12	1.2	ND	ND	ND	ND	
Strontium (Sr)	56000	5600	ND	ND	ND	ND	
Zinc (Zn)	46000	4600	ND	ND	ND	ND	
Mass of trace amount (gram)			-	-	-	-	
Conclusion			Pass	Pass	Pass	Pass	

Note:

ND = Not detected

g = gram(s)

mg/kg = milligram(s) per kilogram

Remark:

1:Results of Cr III and Cr VI were reported as sum of soluble chromium content unless further verified.

2:If combined Cr content exceeds 0.02mg/kg in I mat., 0.005 mg/kg in II mat., or 0.053mg/kg in III mat., confirmation Cr(VI). Cr(III)=Combined Cr – Cr(VI).

3:Result(s) of organic tin was (were) calculated by assuming the soluble tin content was wholly contributed from tributyltin (TBT) cation unless further specified.



WHITEHOUSE LEISURE INTERNATIONAL LTD

Technical Report: **(9026)110-0458**

APR 30, 2026

Page 14 of 20

RESULTS:

BBP/DBP/DEHP/DIBP CONTENTS (European Regulation (EC) No. 1907/2006 REACH Annex XVII, Item no. 51 (amended up to EU No. 2018/2005))

Test Method: ISO 8124-6:2023

Test Parameter:	BBP	DBP	DEHP	DIBP	Sum of four phthalates	
CAS Number	85-68-7	84-74-2	117-81-7	84-69-5		
Limit (mg/kg):	-	-	-	-	1000	
Sample	Result (mg/kg)					Conclusion
1	ND	ND	ND	ND	ND	Pass
2	ND	ND	ND	ND	ND	Pass
3+4+5	ND	ND	ND	ND	ND	Pass
6+7+8	ND	ND	ND	ND	ND	Pass
9+10+11	ND	ND	ND	ND	ND	Pass
12	ND	ND	ND	ND	ND	Pass
13	ND	ND	ND	ND	ND	Pass
14	ND	ND	ND	ND	ND	Pass
15	ND	ND	ND	ND	ND	Pass

Note:

Detection Limit:

BBP = Butyl benzyl phthalate (50 mg/kg)

DBP = Dibutyl phthalate (50 mg/kg)

DEHP = Di(2-ethylhexyl) phthalate (50 mg/kg)

DIBP = Diisobutyl phthalate (50 mg/kg)

ND = Not detected



WHITEHOUSE LEISURE INTERNATIONAL LTD

Technical Report: **(9026)110-0458**

APR 30, 2026

Page 15 of 20

RESULTS:

DNOP/DINP/DIDP CONTENTS IN TOYS AND CHILDCARE ARTICLES WHICH CAN BE PCORDINGD IN MOUTH BY THE CHILDREN (European Regulation (EC) No. 1907/2006 REACH Annex XVII, Item no. 52)

Test Method: ISO 8124-6:2023

Test Parameter:	DNOP	DINP	DIDP	Sum of three phthalates	
CAS Number	117-84-0	28553-12-0	26761-40-0 &68515-49-1		
Limit (mg/kg):	-	-	-	1000	
Sample	Result (mg/kg)				Conclusion
1	ND	197	ND	197	Pass
2	ND	151	ND	151	Pass
3+4+5	ND	ND	ND	ND	Pass
6+7+8	ND	117	ND	117	Pass
9+10+11	ND	228	ND	228	Pass
12	ND	264	ND	264	Pass
13	ND	814	ND	814	Pass
14	ND	307	ND	307	Pass
15	ND	ND	ND	ND	Pass

Note:

Detection Limit:

DNOP = Di-n-octyl phthalate (50 mg/kg)

DINP = Di-iso-nonyl phthalate (50 mg/kg)

DIDP = Di-iso-decyl phthalate (50 mg/kg)

ND = Not detected



WHITEHOUSE LEISURE INTERNATIONAL LTD

Technical Report: **(9026)110-0458**

APR 30, 2026

Page 16 of 20

RESULTS:

POLYCYCLIC AROMATIC HYDROCARBONS (PAHs) CONTENT (European Regulation (EC) No. 1907/2006 REACH Annex XVII, Item no. 50, Paragraph 5 and 6)

Test Method: AfPS-GS-2019-01-PAK

Maximum Allowable Limit:	Type I	Articles includes amongst others: - sport equipment such as bicycles, golf clubs, racquets - household utensils, trolleys, walking frames tools for domestic use - clothing, footwear, gloves and sportswear - watch-straps, wrist-bands, masks, head-bands 1 mg/kg (Each of all listed PAHs)
	Type II	Toys, including activity toys, and childcare articles 0.5 mg/kg (Each of all listed PAHs)

Tested Item(s)	Type	Result		Conclusion
		Detected Analyte(s)	Conc. (mg/Kg)	
3+4	II	ND	ND	Pass
5+6	II	ND	ND	Pass
7+8	II	ND	ND	Pass
9+10	II	ND	ND	Pass
11+12	II	ND	ND	Pass
13+14	II	ND	ND	Pass

Note: ND = Not detected ">" = More than

Detection Limit : Each PAHs 0.2 mg/kg

Remark:

- The list of polycyclic aromatic hydrocarbons is summarized in table of Appendix.

APPENDIX

List of Polycyclic Aromatic Hydrocarbons [European Parliament and Council Regulation EC No. 1907/2006, Annex XVII, Entry 50, Point 6] :					
No.	Name of Analyte(s)	CAS-No.	No.	Name of Analyte(s)	CAS-No.
1	Benzo[a]pyrene (BaP)	50-32-8	5	Benzo[b]fluoranthene (BbFA)	205-99-2
2	Benzo[e]pyrene (BeP)	192-97-2	6	Benzo[j]fluoranthene (BjFA)	205-82-3
3	Benzo[a]anthracene (BaA)	56-55-3	7	Benzo[k]fluoranthene (BkFA)	207-08-9
4	Chrysene (CHR)	218-01-9	8	Dibenzo[a,h]anthracene (DBAhA)	53-70-3

CAS-No. = Chemical Abstracts Service registry number

RESULTS:

EXHIBIT # 1

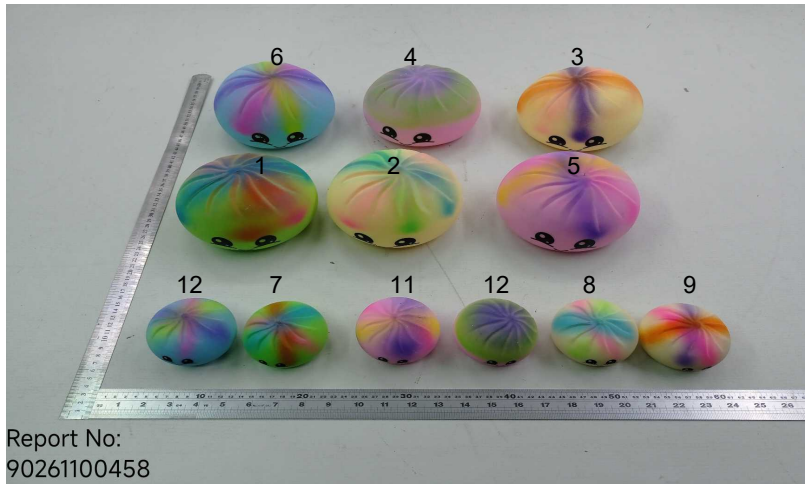



EXHIBIT # 2



RESULTS:

EXHIBIT # 3

	66232
Title	8,5CM OMBRE DUMPLING 6 ASST (DB) KAWAII FOODIEZ
Size	31cm x 21cm x 14cm
Designer	Maria Brassett
Date	23/03/2026
Print	CMYK
Version	1

Strictly Confidential All Rights Reserved 2026
© Whitehouse Leisure International Ltd

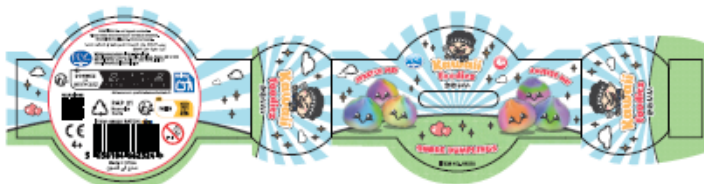
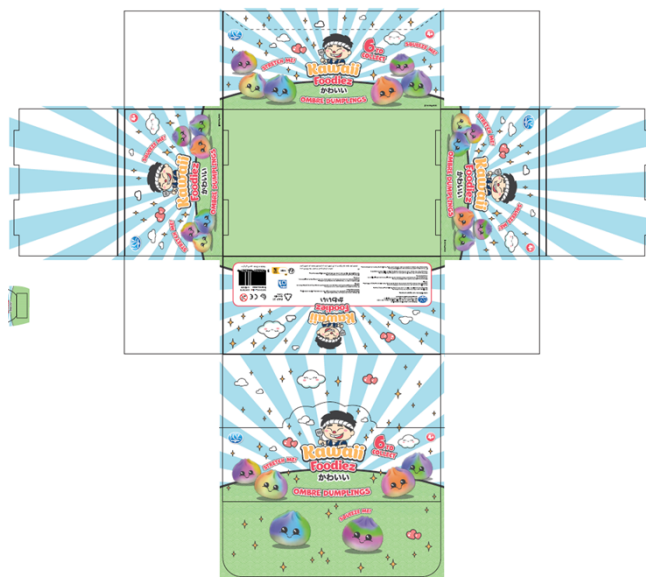

EXHIBIT # 4





RESULTS:

EXHIBIT # 5



EXHIBIT # 6





WHITEHOUSE LEISURE INTERNATIONAL LTD

Technical Report: **(9026)110-0458**

APR 30, 2026

Page 20 of 20

RESULTS:

EXHIBIT # 7

	66235
Title	16CM OMBRE SQUEEZY DUMPLING 6 ASST
Size	26.8cm x 13.8cm x 10cm
Designer	Maria Brassett
Date	24/03/2026
Print	CMYK
Version	1

Strictly Confidential All Rights Reserved 2026
© Whitehouse Leisure International Ltd

EXHIBIT # 8



End of report